

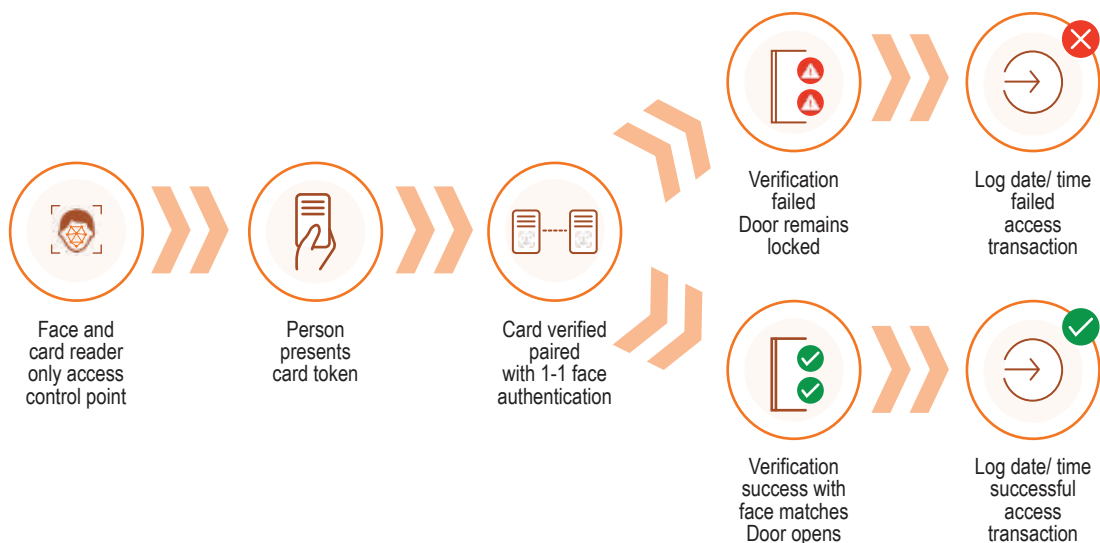

Vix Vizion Imagus - Inner Range Access Control Integration

Product Overview

- Vix Vizion in partnership with Inner Range delivers a seamless, integrated multi-factor authentication for access control solutions across many markets.
- Vix Vizion’s Imagus facial recognition software enables facial biometrics to allow contactless access control when hands free type access is required.
- Strengthens access security using dual factor authentication with facial recognition to verify your identity.
- Integration works with both Integriti and Inception Access Control ranges



Get in touch with us

E sales@vixvizion.com P (+61) 1800 861 007

WWW.VIXVIZION.COM



Key Features

Imagus Software provides tools to handle everything from the start to finish, keeping the process simple and easy to ensure a seamless installation with no disruptions to your business.

Software Installation

Install software using System Integrator provided by Vix Vizion Distributor.

Setup System Handshake

Establish the communication between the systems through the REST/XML Web Service using Integriti System Designer and Imagus Configuration Tool.

Associate Camera To Doors

Door camera association is easily configured through the using the Imagus Web Settings application. "Access Control" function

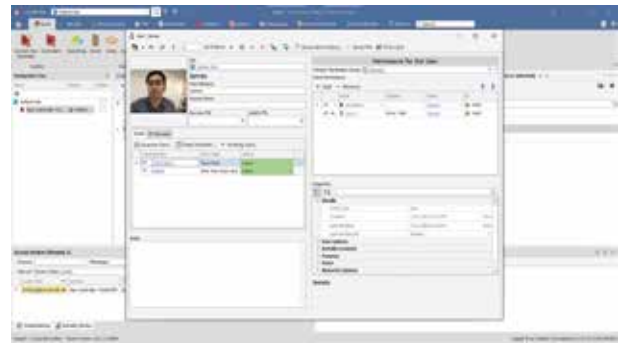

* Visit Vix Vizion website www.vixvizion.com for further information.

Benefits To Customer

Imagus is a proven video analytics and facial recognition product installed at hundreds of sites across Australia and New Zealand. It is fast and accurate and uses small memory resources. Other benefits include:

- Inner Range manages all credentials from a single interface, including the reporting of security alarms and audits of changes to credentials.
- A Face Card is generated automatically for each user after the initial sync process from Inner Range to Imagus.
- Setup is quick and straightforward, requiring little effort on your part and avoiding any disruption in your day-to-day business operations.
- Easy to use and to configure the setup.
- Enhance safety of their customers and employees and protect property through real time alerts if persons of interest or repeat offender return to a location.

How Is Privacy Addressed

Imagus has been designed to operate with Privacy Principles Guidelines in mind. When a face is detected on a camera using our Imagus software, we create a metadata face file ("Metadata") for that particular face which describes the characteristics of the face. This Metadata is then used by the system to match against faces of people of interest who have been enrolled by the operator in the enrolled faces database. The Metadata is a data file, not an image file.

Face Metadata storage is a configurable part of our software which is managed by the customer and set depending on their needs, Metadata can be stored for days or minutes or immediately deleted.

Get in touch with us

E sales@vixvizion.com P (+61) 1800 861 007

WWW.VIXVIZION.COM

